Cameron Run Area
Coordinated Park and Open Space Plan

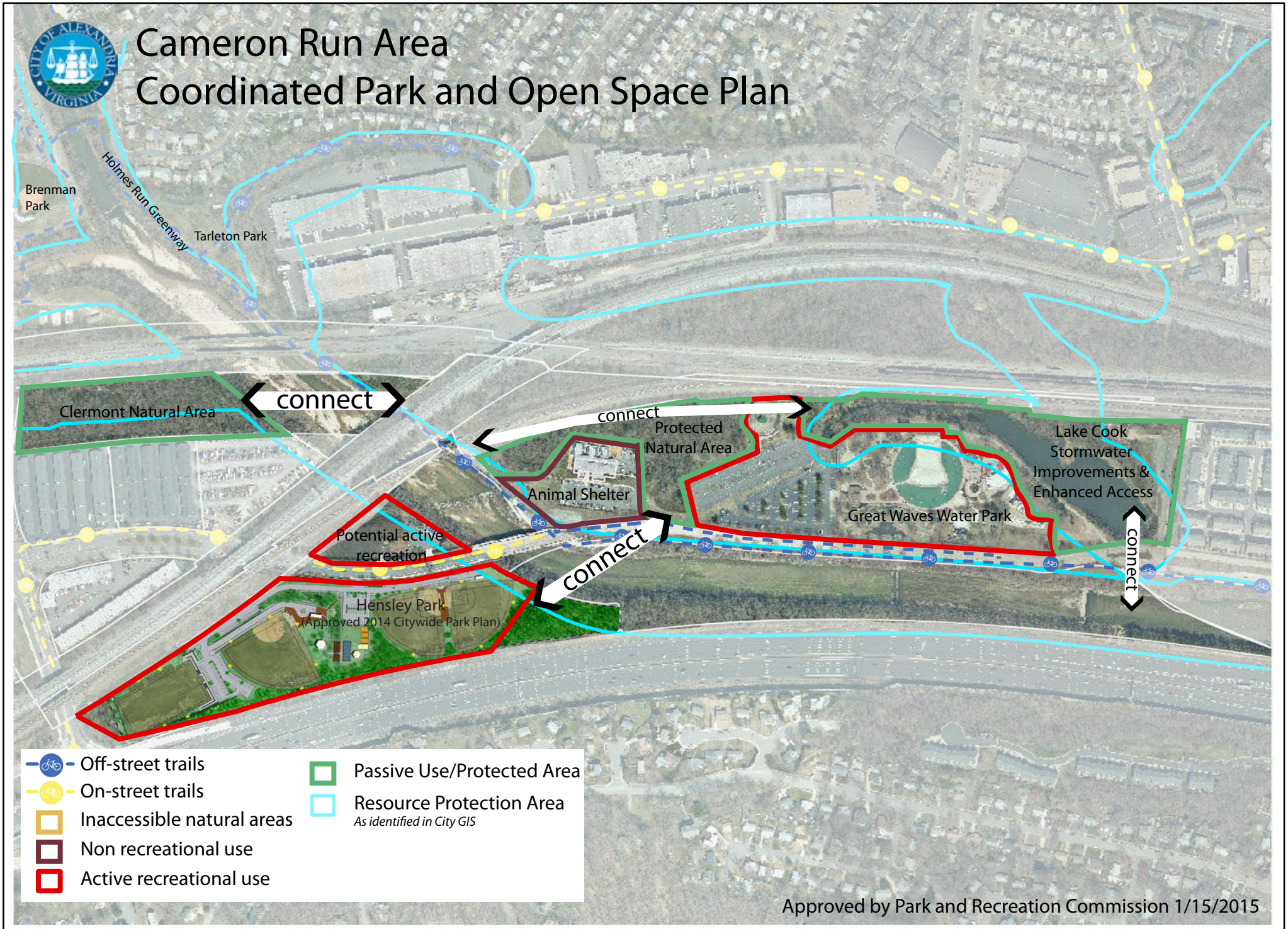

Approved by Park and Recreation Commission 1/15/2015